

COVERS OF A SIZE TO READILY REMOVABLE BY ONE PERSON AND BE OF AN APPROPRIATE STRUCTURAL STRENGTH FOR WHERE PEDESTRIAN OR VEHICLE TRAFFIC IS LIKELY

VENT TO BE INSTALLED AS PER MANUFACTURERS SPECIFICATIONS/GUIDELINE

OUTLET JUNCTION TO BE OF AUTHORISED MATERIAL

TRADEWASTE SAMPLE POINT

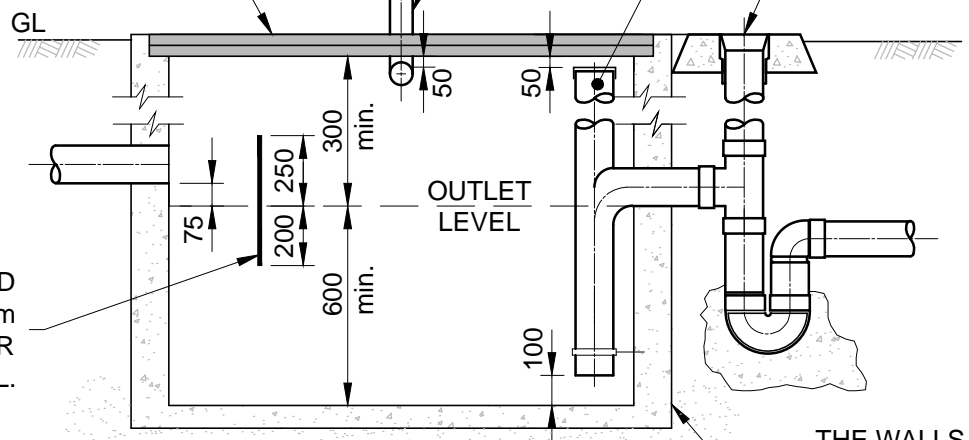

100mm INLET PIPE TO BE OF AUTHORISED MATERIAL

PERMANENTLY FIXED RIGID BAFFLE CONSTRUCTED OF 6mm MIN. MILD STEEL PLATE OR OTHER AUTHORISED MATERIAL.

BEDDING AND SIDE MATERIAL TO BE COMPLETED AS PER MANUFACTURERS SPECIFICATIONS/GUIDELINES

100mm OUTLET PIPE TO VENTED DISCONNECTOR GULLY / SAMPLE POINT AS PER TASWATER REQUIREMENTS

THE WALLS AND BASE ARE TO CONSTRUCTED OF MATERIALS WHICH ARE RESISTANT TO WATER AND THE EXPECTED WASTE THAT WILL BE DISPOSED OFF. (NCC 2019 VOLUME 3-TAS HP2.3(E))

SECTION A

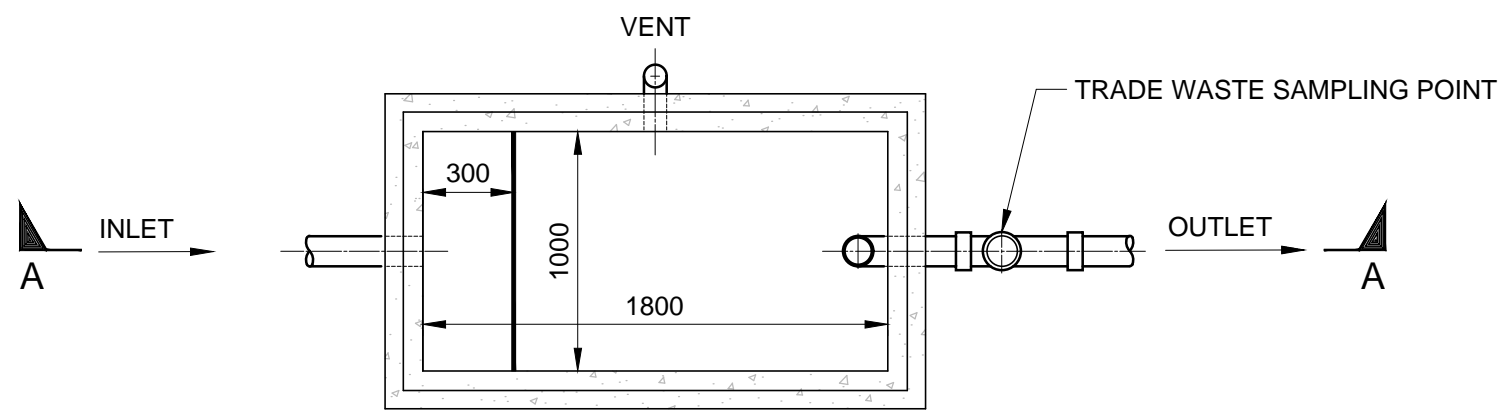

PLAN

FIXTURE	ALLOWANCE IN GREASE ARRESTOR CAPACITY (L/Hr)
DISHWASHER-DOMESTIC	50
DISHWASHER-COMMERCIAL-UNDERBENCH	200
DISHWASHER-COMMERCIAL-PASS-THROUGH TYPE	500
DISHWASHER-TUNNEL	1000
FLOOR WASTE	50
SINK-SINGLE BOWL	100
SINK-DOUBLE BOWL	200
SINK-POT WASH, SINGLE (DEEPER THAN 300mm)	200
SINK-POTWASH, DOUBLE (DEEPER THAN 300mm)	300
STEAMER/STEAMCOMBI OVEN	100
WOK TABLE-WATERLESS COOLING (PER BURNER)	100
WOK TABLE-CONTINUOUS WATER COOLING (PER BURNER)	180
RINSE SINK	300

NOTES:

1. THE CAPACITY OF THE GREASE ARRESTOR IS THE LIQUID LEVEL BELOW THE OUTLET AS SPECIFIED IN THE TASWATER PRE-TREATMENT GUIDELINES.
2. DESIGN AND INSTALLATION MUST BE IN ACCORDANCE WITH THE NATIONAL CONSTRUCTION CODE 2019 VOLUME 3 AND/OR MANUFACTURERS SPECIFICATIONS/GUIDELINES
3. AS THE CONTENTS OF THE GREASE ARRESTOR MAY BECOME SLIGHTLY ACIDIC, THE GREASE ARRESTOR MUST BE CONSTRUCTED OF MATERIALS WHICH ARE RESISTANT TO WATER AND THE EXPECTED WASTE THAT WILL BE DISPOSED OF. NCC 2019 VOLUME 3 – TAS HP2.3(E)
4. IF INSTALLED ABOVE GROUND THE GREASE ARRESTOR MAY BE CONSTRUCTED USING OTHER AUTHORISED MATERIALS PROVIDED ADEQUATE STRUCTURAL SUPPORT FOR THE GREASE ARRESTOR IS PROVIDED AND BE CONSTRUCTED OF A UV STABILISED MATERIAL.
5. THE GREASE ARRESTOR IS TO BE LOCATED IN A POSITION SO AS TO PROVIDE READY ACCESS FOR MAINTENANCE AND INSPECTION PURPOSES.
6. WHERE A GREASE ARRESTOR IS TO BE INSTALLED OUTSIDE A BUILDING, CONSIDERATION SHOULD BE GIVEN TO FITTING AIRTIGHT COVERS, OF APPROPRIATE STRUCTURAL STRENGTH FOR WHERE PEDESTRIAN OR VEHICULAR TRAFFIC IS LIKELY, VENTING THE CHAMBER AND PROVIDE VENTING TO THE DISCONNECTOR GULLY.
7. ALL DIMENSIONS ARE IN MILLIMETRES.

**THESE STANDARD DRAWINGS ARE PROVIDED AS A GUIDE. THE DESIGNER SHOULD ENSURE THAT THE PRETREATMENT SOLUTION IS DESIGNED TO ENSURE COMPLIANCE WITH TASWATER DISCHARGE QUALITY REQUIREMENTS AND ALL OTHER REGULATORY REQUIREMENTS**

**TO BE READ IN CONJUNCTION WITH TASWATER PRETREATMENT GUIDELINES**

Revision Notes				
1 - GENERAL UPDATE. SEE HPE RECORD NO. 19/136338				
B - INITIAL ISSUE				
Rev.	1	Date	13/11/19	Approved
			Greg Cooper	



Scale	NTS
Datum	-
Sheet Size	A3
References	

Drawn	PH	24/9/2015
Designed	GC	24/9/2015
Verified	AD	6/10/2015
Project No.	-	Discipline
Vault Folder	© 2015	
HPRM File Ref.	T15/161-002-0001	

DRAWING ISSUE  
**NOT FOR CONSTRUCTION**

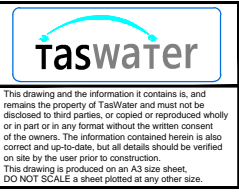

TASWATER STANDARD DRAWING			
TRADE WASTE TYPICAL DRAWING			
GREASE ARRESTOR			
TASMANIAN WATER & SEWAGE CORPORATION PTY LTD		ABN: 47 162220 653	
Sheet Number	1	Revision	1